

POSEIDON JACK-UP RESTAURANT

Based on its international experience on Jack-up Barge design and construction, POSEIDON brings a new concept for Marine Restaurants.

With its jacking system, POSEIDON Jack-up Restaurant provides a modern, comfortable and panoramic ambiance to the guests. This concept easily can rise up on its legs and this helps the concept to eliminate the negative impact of sea conditions and to have a panoramic view approximately 10 m above sea surface.

There is totally 1050 m² closed area and the concept consists of 3 decks (each 350 m² closed area). The net open area is 500 m².

The 2nd deck is designed as a disco&music hall.

Guests may arrive at the barge either by helicopter, or by boats.

The below deck will consist of a big galley, crew cabins, stores and tanks.

The total capacity of this concept is max 1000 guests.





www.poseidonltd.com

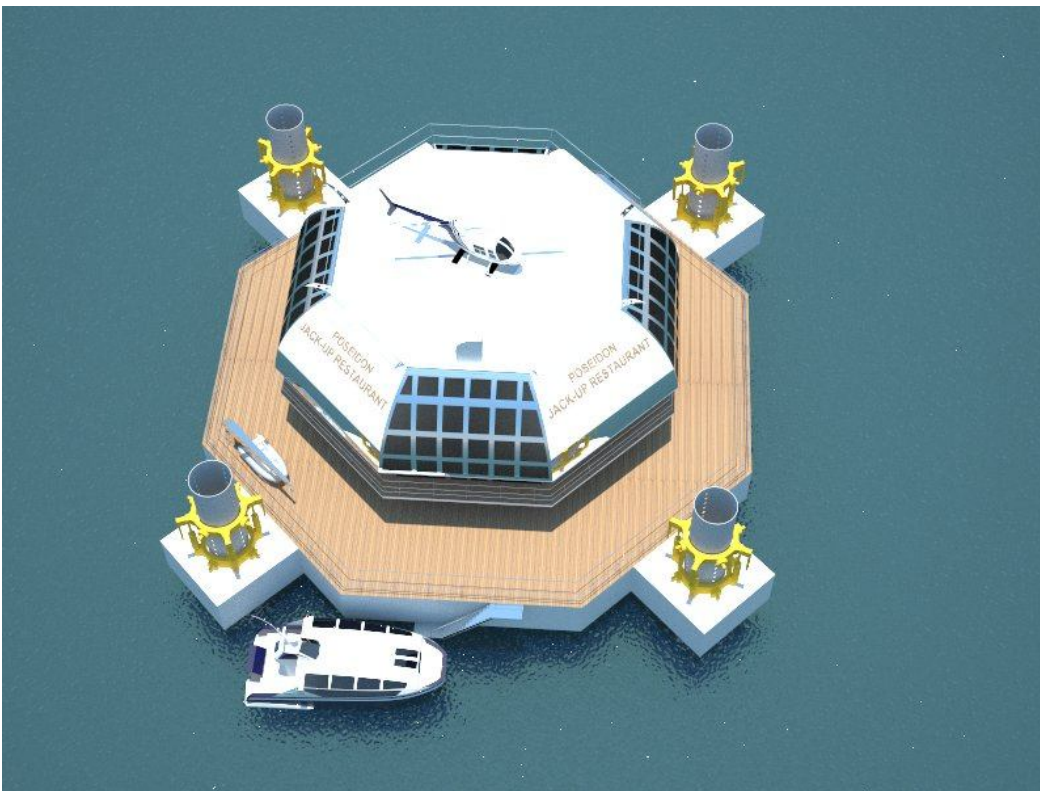

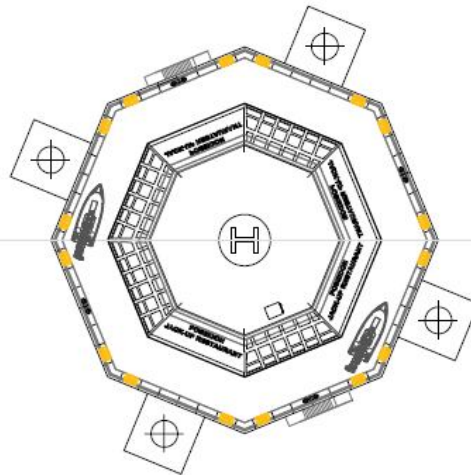
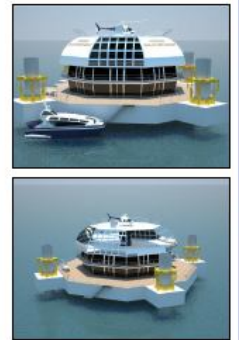
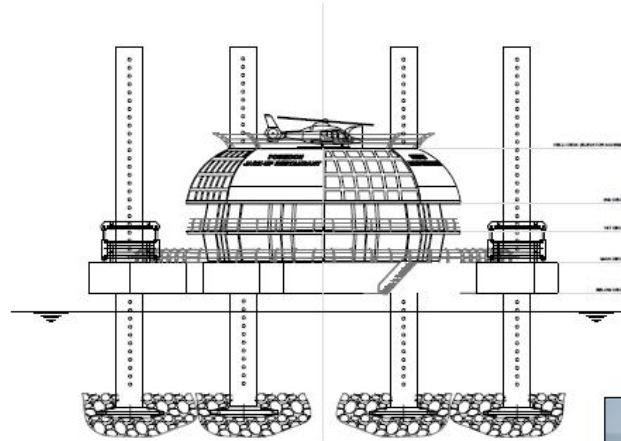
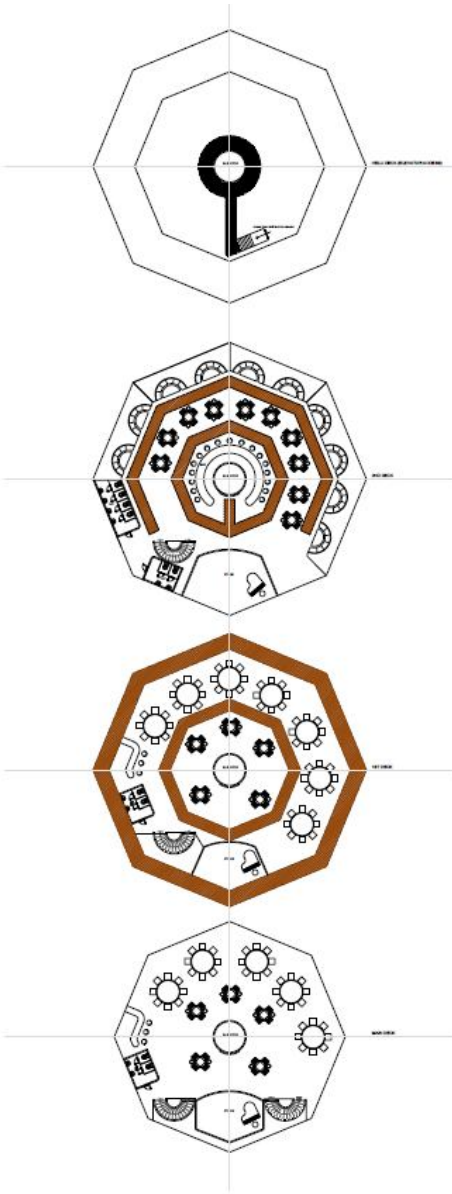

POSEIDON JACK-UP RESTAURANT



1300 MJ JACK-UP RESTAURANT			
GENERAL ARRANGEMENT			
NO.	REV.	DATE	BY
 POSEIDON Marine Engineering & Construction Co. 1000, The Centre, High Street, Hong Kong, China Tel: +852 2502 8888 Fax: +852 2502 8889 Email: info@poseidon.com.hk www.poseidon.com.hk			
PROJECT NO.	1300 MJ	DATE	15/08/2012
SCALE	1:100	PROJECT NO.	1300 MJ